

Patient report

Bio-Rad DATE: 01/12/2020
D-10 TIME: 07:27 PM
S/N: #DC2K755917 Software version: 4.30-2
Sample ID: 10488553
Injection date 01/12/2020 07:27 PM
Injection #: 55 Method: HbA1c
Rack #: --- Rack position: 2

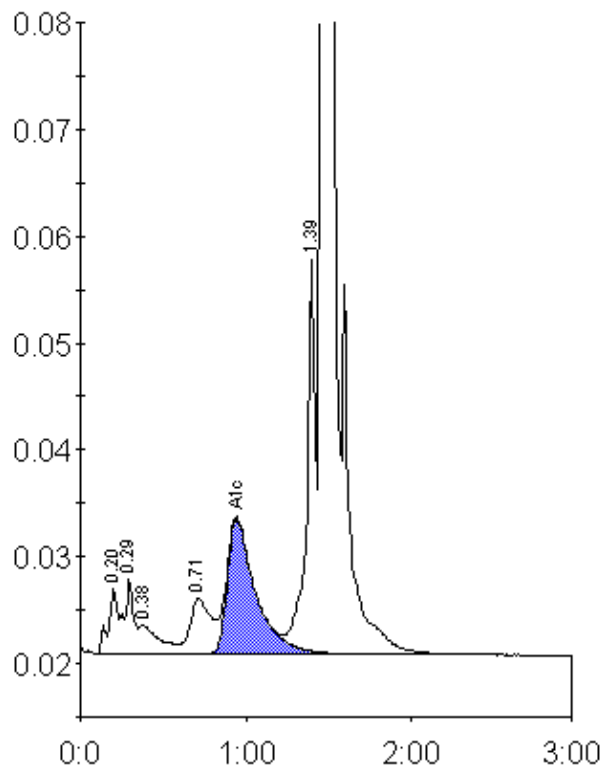

Peak table - ID: 10488553

Peak	R.time	Height	Area	Area %
A1a	0.20	6094	23303	1.1
A1b	0.29	6967	27921	1.3
Unknown	0.38	2746	22915	1.1
LA1c/CHb-1	0.71	5147	44591	2.1
A1c	0.94	12629	149544	9.5
P3	1.39	37292	134311	6.4
A0	1.46	543853	1692700	80.8
Total Area:		2095285		

Concentration:	%
A1c	9.5